

## Corps de Ballet

Katie\* & Andrew Amodeo  
Elaine Ballou  
Emma & Jon Barnes  
Ryan & Chantelle Boscow  
Paul & Tina Branson  
Thomas & Kelly Precechtel Bright  
Amanda & Brandon Brown  
Steve & Lisa\* Buchmiller  
Lindsey Clements\*  
Steven & Julie\* Dai  
Chris & Nancy Doran  
John & Nedra Eychaner  
Dr. Sara Fifield\*  
Sue & Wayne Flater  
Jose & Sara Garcia  
Rick Graff\*  
Erica Hanley\*  
Dave & Kim Hooper  
Susan Inlow-Romine  
Karen Juergens  
Ashley Lowry  
Andy Miller  
Jeremy Philip  
Graham Pontarolo\*  
Charlotte Miley Richter\*  
Patti Robertson  
Mari\* & Ryan Roden  
Dr. Maricela Sanchez  
Michael & Patricia Scott  
Zackery Shaff  
Robin\* & Pat\* Sullivan  
Dennis & Judy Sweeney  
The Teglia Family  
Meggan Tjarks  
Heidi Volk  
Chisako Bicknell & Yukino West  
Gerry & Lauri Whitney  
John & Denise Wimet  
Donald & Carolyn Williams  
John Williams



\*Designates Alumnus of MCB or MCB's Nutcracker Production

## Benefactors

Mid-Columbia Ballet Guild  
Mid-Columbia Arts Fundraiser

## Nutcracker Backdrop Sponsors



## Government Partners



## Corporate Sponsors



## Director

Carrie and Kyle Blodgett

## Principal

John & JoAnne Brehm  
Boyce Burdick  
Dave & Michelle Dearlove  
Steve & Pam Doctor  
Denise Fast\*  
Mark & Kim Hatstrup  
Ann-Marie Hedges  
Kriste & Neil\* Henson  
Dick & Diane Hoch  
Daniel & Aimee Kavis  
Charlie Miller & Anna Lantz  
Craig & Emily Maloney  
Byron & Nancy Martin  
Harry & Terri Miley  
John & Valerie McCain  
In Memory of Linda Norman  
Bob & Marsha Popielarczyk  
Felice & Susan\* Presti  
Joel & Debra Rogo  
Christina & Ryan Stout  
Ron Billings & Victoria Suryan  
Al & Jan Wells  
Matt & Nicole Wiser



mid.columbia  
ballet

## Annual Report 2022-2023



PO Box 326  
509•946•5417  
Richland, WA 99352  
midcolumbiaballet.org  
office@midcolumbiaballet.org

Join us on Facebook and Instagram!

Photography by Charlene Hardy and Katie Ging

## Soloist

John & Susanne Allison  
Tomalin Bailie\* & Andy Wallace  
Amy-Lynne & Rob Darling  
James Dawson  
Arnie & Charlota Deray  
Brian & Katrina Fulton  
Kristen Heinemeyer\*  
Skip & Cheryle Heinemeyer  
Molly Holleran & Justin Raffa  
Nathan and Renée\* Kollman  
Dawn Mendoza  
Larry & Jennifer Peterson  
John\* & Kerrilynn\* Robinson  
Blake & Angie Scherer  
John & Naoko Schiffern  
Nancy Thurston  
Mark Triplett  
Mark & Signe\* White  
Bracan & Rachel Williams  
Steve & Julie Wiley

## Demi-Soloist

Peggy Bergstrom  
Diana Moeller & Bruce Bjornstad  
Ernesto Gonzalez & Sandra Cortez  
Kyle\* & Carissa Cox  
Erin & Jonathan Dickey  
Janet James  
Scott & Chris Lowry  
Dr. Jill\* & Mr. Reid Lunde  
Katy O'Callaghan & Matt Lawrence  
Kristin Norell  
Cindy\* & Pat Rueckert  
Jennifer Stewart



Thank you to the individual donors who designated donations through United Way, the MCB Alumni Recognition Initiative, and Anonymously.

## Artistic Highlights 2022-2023

To accommodate the smaller house resulting from the remodel of the Richland High School Auditorium, this season we added a fifth public performance of *The Nutcracker*, bringing this holiday tradition to the largest number of patrons ever. Additionally, we were able to replace our 24-year old backdrops with beautiful new scenic art, created by Greg Elder and the Scenic Design Shop in Seattle and generously funded by Columbia Center Rotary, Gesa Credit Union, HAPO, and TC Credit Union.

In early April of 2023, MCB travelled again to El Paso to participate in The Ballet Alliance festival, participating in classes, seminars, auditions, and performances. Our dancers returned with over \$10,000 in scholarships for continuing education and our senior company dancer, Josephine Whitney, won the award for strongest choreography in the emerging category for her piece, *Fixate*.

This season we once again offered fall, winter, and spring sessions of INCLUDE classes; our offering for people with special needs. Our spring session, held April-June, concluded with a performance on the HAPO stage at John Dam Plaza, with all our MCB dancers participating as dance partners. This same special community of patrons were also able to attend free sensory friendly performances of *The Nutcracker*, *Ballet de Seuss*, and Act II of *Swan Lake*.

In late April, we presented *Ballet de Seuss*, one of our Storybook Series children's ballets, at Windermere Children's Theatre in Richland. This marked our first appearance in this venue, appropriately suited for this charming ballet featuring four fun-filled dances based on stories by Dr. Seuss. We were delighted to entertain sold-out houses for four performances, in addition to our enthusiastically received sensory friendly performance.

In May, we performed Act II of *Swan Lake* along with three other repertory works at Hanford High School Auditorium. Our dancers were honored to be coached for this event by world-renowned ballerina Patricia Barker, a former Pacific Northwest Ballet dancer and Richland native. Additionally, guest artists Nicole Ciapponi and Marco Clemente of Diablo Ballet graced the stage as Odette and Prince Siegfried.

"Starting with my first *Nutcracker* at age seven, the junior company at age nine, and throughout my years with the senior company, Mid-Columbia Ballet prepared me for the professional career that I am beginning this coming season. Mid-Columbia Ballet made me the dancer and person I am today through the standards upheld and professional, yet nurturing atmosphere. With the opportunities that MCB provided, I was able to audition for scholarships that helped me to attend summer intensives and be seen by college programs. Mid-Columbia Ballet filled me with a passion and work ethic that has helped me thrive in many aspects of life."

- Cecilia Roddy  
MCB Alumnus

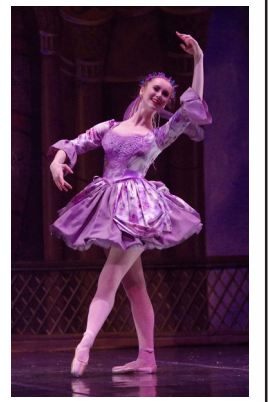

## Fiscal Responsibility

is a cornerstone of MCB strategic planning, resulting in MCB's capacity for consistency in performance and outreach programs year after year. As reported in June 2023 by the Washington Secretary of State Charities Program, 73% of MCB's total expenses are devoted to Program Services.

